

ROAD INDEX

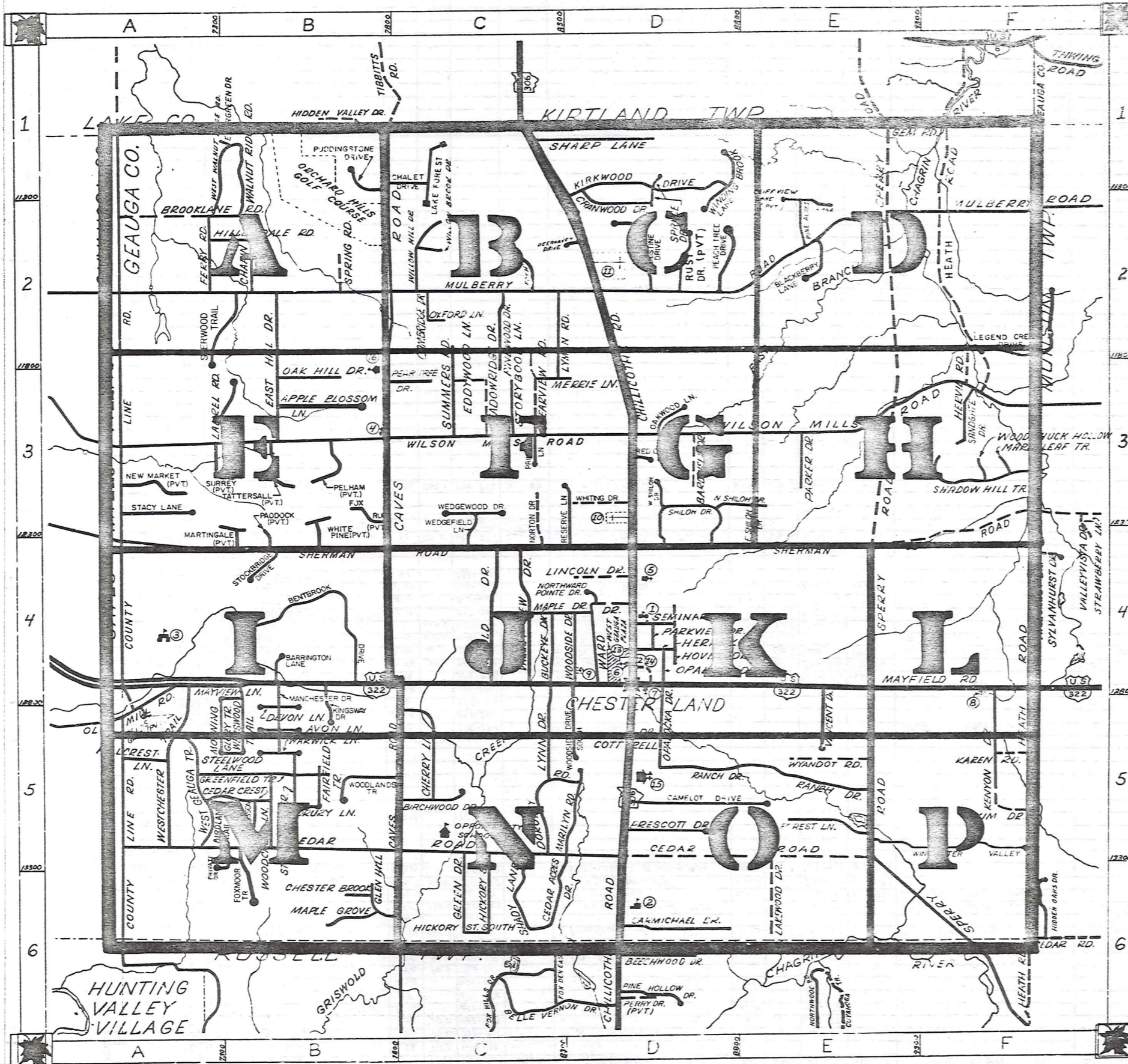

A	APPLE BLOSSOM LANE AVON LANE	B3 B5	I		
B	BARDWELL DRIVE BARRINGTON LANE BENTBROOK DRIVE BIRCHWOOD DRIVE BIRCHLAND TRAIL BLACKBERRY LANE BROOKLANE ROAD BUCKEYE DRIVE	D3 B4 B4 B5 E2 A2 C4	J		
C	CAMBRIDGE DRIVE CAMELOT DRIVE CARMICHAEL DRIVE CAVES ROAD CEDAR ACRES DRIVE CEDARCREST CEDAR ROAD CHALET DRIVE CHAPIN STREET CHERRY LANE CHESTER BROOK CHILLICOTHE ROAD CLEARVIEW ROAD CLIFFVIEW LANE (PVT.) COTTRELL DRIVE COUNTY LINE ROAD CRANWOOD DRIVE	C2 D5 D6 B1-C6 C6 B5 A5-F5 B2 C5 B6 C1-D6 E2 D5 A1-A6 D2	K	KAREN ROAD KENYON DRIVE KIM DRIVE KINGSWAY DRIVE KIRKWOOD DRIVE KRISTINE DRIVE	F3 F5 F5 B4, B5 D1 D2
D	DEANS GATE (PVT.) DEERHAVEN DRIVE DEVON LANE DOROTHY ROAD DRURY LANE	A5 C2 B5 C5 B5	L	LAKE FOREST DRIVE LAKEWOOD DRIVE LAUREL ROAD LEGEND CREEK DR LINDOLN DRIVE LYMAN ROAD LYNN DRIVE	C1 E6 B3 F3 D4 C2 C5
E	EAST HILL DRIVE EAST SHILOH DR EVERGREEN DRIVE	B3 D3 B1	M	MANCHESTER DRIVE MAPLE DRIVE MAPLE LEAF TRAIL MARTIN ROAD MARTINGALE MAYFIELD ROAD MAYVIEW LANE MEADOWBROOK DRIVE MERRIE LANE MORNING GLORY TRAIL MULBERRY ROAD	B4 C6 F3 D5 B3 A4-E4 A4 C3 C3 A5 A2-F2
F	FAIRFIELD TRAIL FERRY ROAD FOREST LANE FOXHAVEN DRIVE FOXMOORE TRAIL FOX RUN (PVT.)	B5 E2 C2 B5-B6 B3	N	NEW MARKET NORTH SHILOH DRIVE NORTHWARD POINTE DRIVE NORTON DRIVE	B3 D3 D3 C3
G	GEM ROAD GLEN HILL GREEN DRIVE GREENFIELD TRAIL	E1 C6 C6 B5	O	OAK HILL DRIVE OAKWOOD LANE OLD MILL ROAD OPALOCKA DRIVE OXFORD LANE	B3 D3 A4 D5 C2
H	HAROLD DRIVE HEATH ROAD HERRICK DRIVE HERVIE ROAD HICKORY STREET HICKORY STREET SOUTH HILLCREST LANE HILLENDALE ROAD HOVEY DRIVE	F1-F4 D4 F3 C6 A5 A2 D4	P	PADDOCK PARKER DRIVE PARKVIEW DRIVE PEACH TREE DRIVE PEAR TREE DRIVE PELHAM PINE ACRES LANE PINWOOD DRIVE PRESCOTT DRIVE PRIVACY LANE PUDDINGSTONE DRIVE	B3 E3 D4 C3 B3 E2 C3 D5 C3 B1
I			Q		
J			R	RANCH DRIVE RED OAK DRIVE RESERVE LANE RUST DRIVE (PVT.)	E5 D3 C3-C4 D2
K			S	SANDGATE DRIVE SEMINARY LANE SHADOW HILL TRAIL SHADY LANE SHARP LANE SHERMAN ROAD SHERWOOD TRAIL SHILOH DRIVE SPERRY ROAD SPRINGBLOSSOM SPRING ROAD SPRUCE DRIVE STACY LANE STEELWOOD LANE STOCKBRIDGE DRIVE STORYBOOK LANE STRATFORD TRAIL SUMMERS ROAD SURREY	F3 D4 F3 C6 D1 A4-F3 B2 D3 E1 F6 B5 B2 A3 A5 B4 C3 B5 C3 B3
L			T	TATTERSALL	B3
M			U		
N			V	VALLEY VIEW DRIVE VINCENT DRIVE	C4 E5
O			W	WALNUT RIDGE ROAD WARD DRIVE WARWICK LANE WEDGEFIELD LANE WEDGEWOOD DRIVE WELLSWOOD TRAIL WESTCHESTER TRAIL WEST GEAGA TRAIL WEST SHILOH DRIVE WEST WALNUT RIDGE ROAD WHITE PINE WHITING DRIVE WILLOW BROOK DRIVE WILLOW HILL DRIVE WILSON MILLS ROAD WINCHESTER VALLEY WINDING BROOK LANE WOODCHUCK HOLLOW WOODCREST LANE WOODLANDS TRAIL WOODSIDE DRIVE WOODSIDE DRIVE SOUTH WYANDOT ROAD	B1 C4 B5 C3-C4 C3 E5 A5 A5 D3 B1 D3 C2 C2 A3-F3 F6 D2 F3 B5 B5 D4 D5 E5
P			X		
Q			Y		
R			Z		

- 1 CHESTER ELEMENTARY SCHOOL
- 2 WEST GEAGA HIGH SCHOOL
- 3 HAWKEN SCHOOL FOR BOYS
- 4 COMMUNITY CHURCH
- 5 CHRIST PRESBYTERIAN CH.
- 6 BAPTIST CHURCH
- 7 METHODIST CHURCH
- 8 ST. ANSLEM CHURCH-SCHOOL
- 9 CEMETERY
- 10 CEMETERY
- 11 CHESTER TOWNSHIP CEM.
- 12 ROLLING GREEN MEM. CEM.
- 13 CHESTER TOWN HALL
- 14 UNITED STATES POST OFFICE
- 15 CHESTER VOL. FIRE DEPT.
- 16 NORTH VIEW ELEM. SCHOOL

*** CHESTER TOWNSHIP ***

SCALE: 1" = 2000'

ROBERT L. PHILLIPS,
GEAUGA COUNTY ENGINEER

--- UNPAVED ROAD --- TOWNSHIP LINE
 --- PAVED ROAD --- COUNTY LINE
 --- RAILROAD --- CORPORATION LINE

LAKE COUNTY

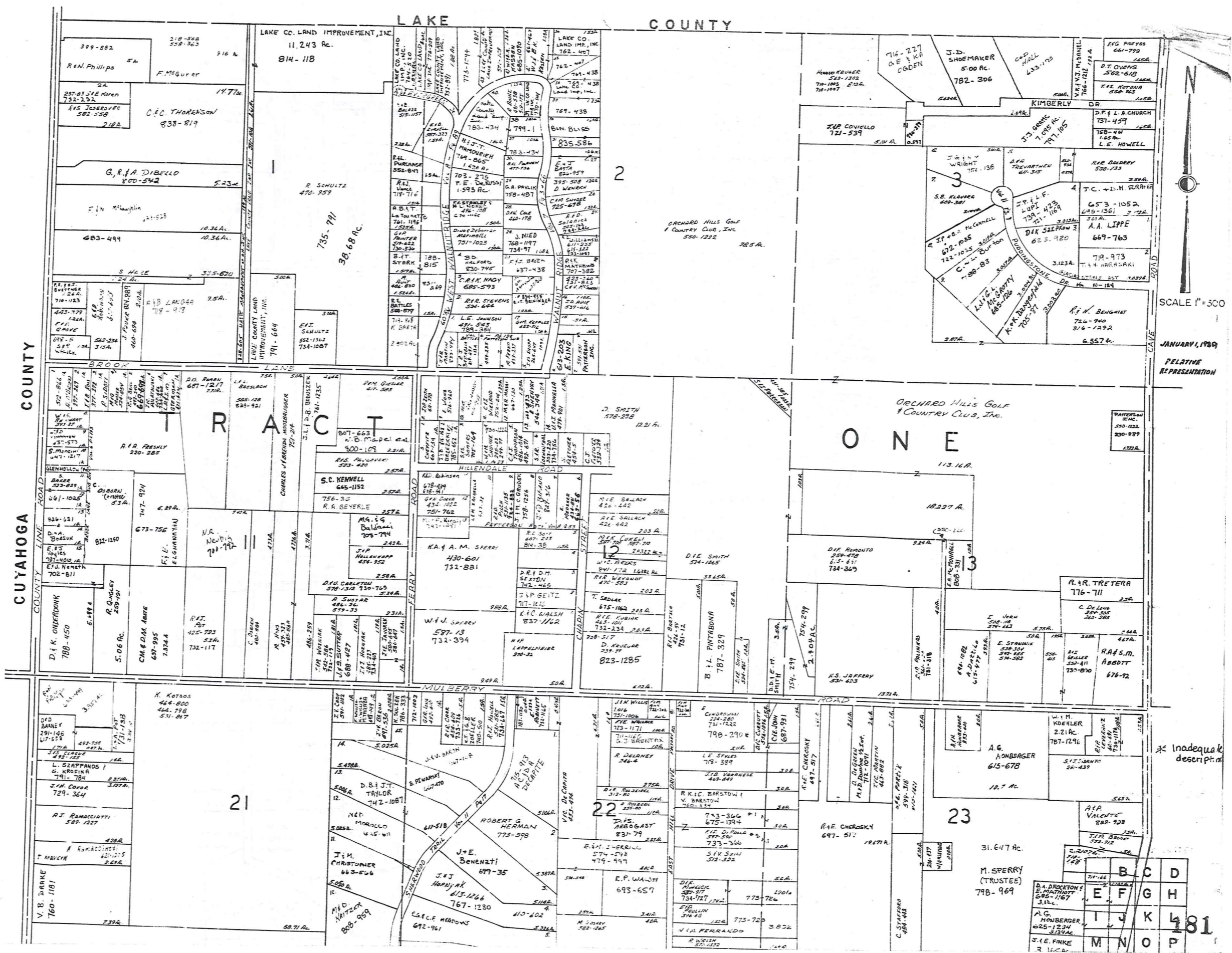

CUYAHOGA COUNTY

SCALE 1" = 300
JANUARY, 1989
RELATIVE REPRESENTATION

* Inadequate description

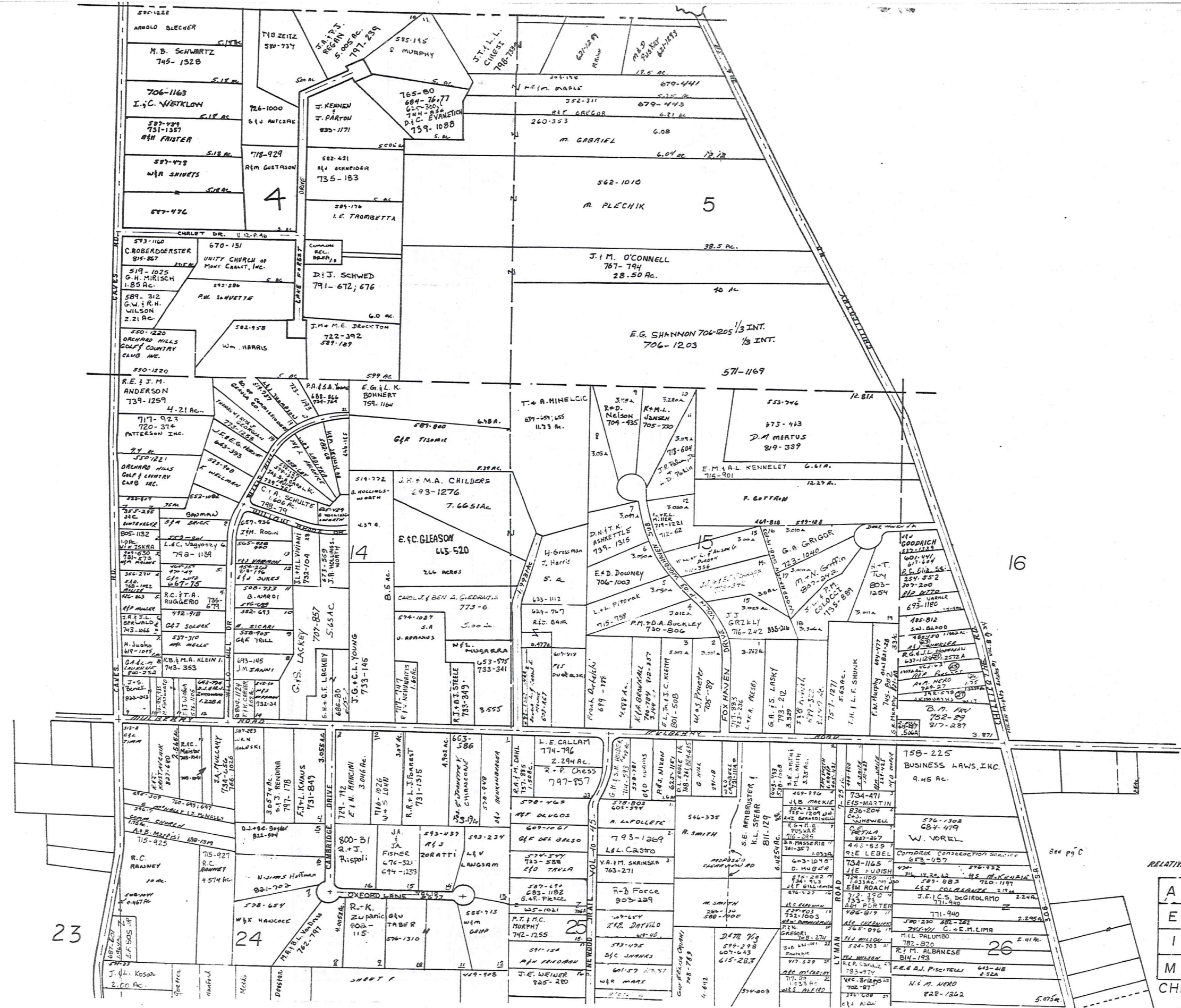

SCALE 1"=300'
 JANUARY 4, 1989

* Inadequate description

RELATIVE REPRESENTATION

A	B	C	D
E	F	G	H
I	J	K	L
M	N	O	P

CHESTER B

See pg C

23

24

25

26

L A K E C O U N T Y

E. SHARP SURVEY VOL. 6-PC 103 (PLATS)

1	S. S. SHERIDAN	702-1112
2	D. C. CICCHIELLA	243-246 700-1092
3	J. SALVO	509-979 629-714
4	A. M. DIPIADLO	731-1002
5	B. K. HOLBER	412-790
6	T. W. KRAMER	714-271 396-220
7	A. J. DI BLASIO	430-356 711-335
8	V. T. ZANINO	935-123
9	V. B. WHITNEY	435-215
10	J. H. ZITENET	421-106
11	J. A. SIKORA	703-1193 351-243
12	J. M. SMITH	550-377
13		
14	J. D. MCGRATH	803-221
15	A. F. DEBELAK	617-637
16	A. M. E. DIARDO	782-107
17	M. E. G. BREZINA	282-277 703-639
18	A. P. ORBAN	822-1148
19		
20	J. A. WARGELIN	780-464
21	W. J. COOPER	574-124
22	J. P. DUJMOVIC	631-1233
23	J. D. BOZIC	484-781
24		
25		
26		
27	J. B. ADAMS	834-1324
28	D. V. L. R. CUSICK	732-224
29	A. P. RUTIC	752-236
30	C. E. HICKMAN	661-1206
31	G. J. M. REESE	647-770
32	G. M. REESE	647-217
33	M. P. WISN	687-1202
34	J. A. & K. M. RONDO	700-1190 482-1202
35	T. A. MATH	667-515 629-376
36		
37	D. WEY	W-28 511-80
38	D. CORCELLI (E-60)	793-1
39		
40	R. J. HLEBAC	491-800
41	H. M. ENDORLAS	454-508
42		
43	H. J. J. RACHENAKI	733-566
44	S. WHITESAVAGE	716-1150 128-407
45	T. R. VERNON	840-593
46	D. R. KRAMER	704-493 121-1014
47	G. W. S. L. STUMPF	716-360
48	G. E. L. M. COX	800-1258
49	G. L. COX	784-478 741-183
50	G. D. KLEINSORGE & J. I. MOORE	625-423
51	K. P. GREGOR	532-1218
52	R. P. SHOLTIS	733-448
53	M. C. GRASSI	619-54
54	R. K. SHISLA	557-266
55		
56	C. K. HUNT	395-412
57	R. G. DeFalice	785-501
58	R. C. CARLO	512-432
59		
60	S. L. SHARP	735-791
61	A. C. MULLIKEN	823-287
62	R. G. M. SHARP	714-540
63	E. S. IR. KIDDER	714-542
64	A. R. SHARP JR.	826-1037
65	L. P. KOVACH	617-1075
66	J. A. D. L. BEARDY	733-502
67	R. F. KEOLOVIC	796-1253

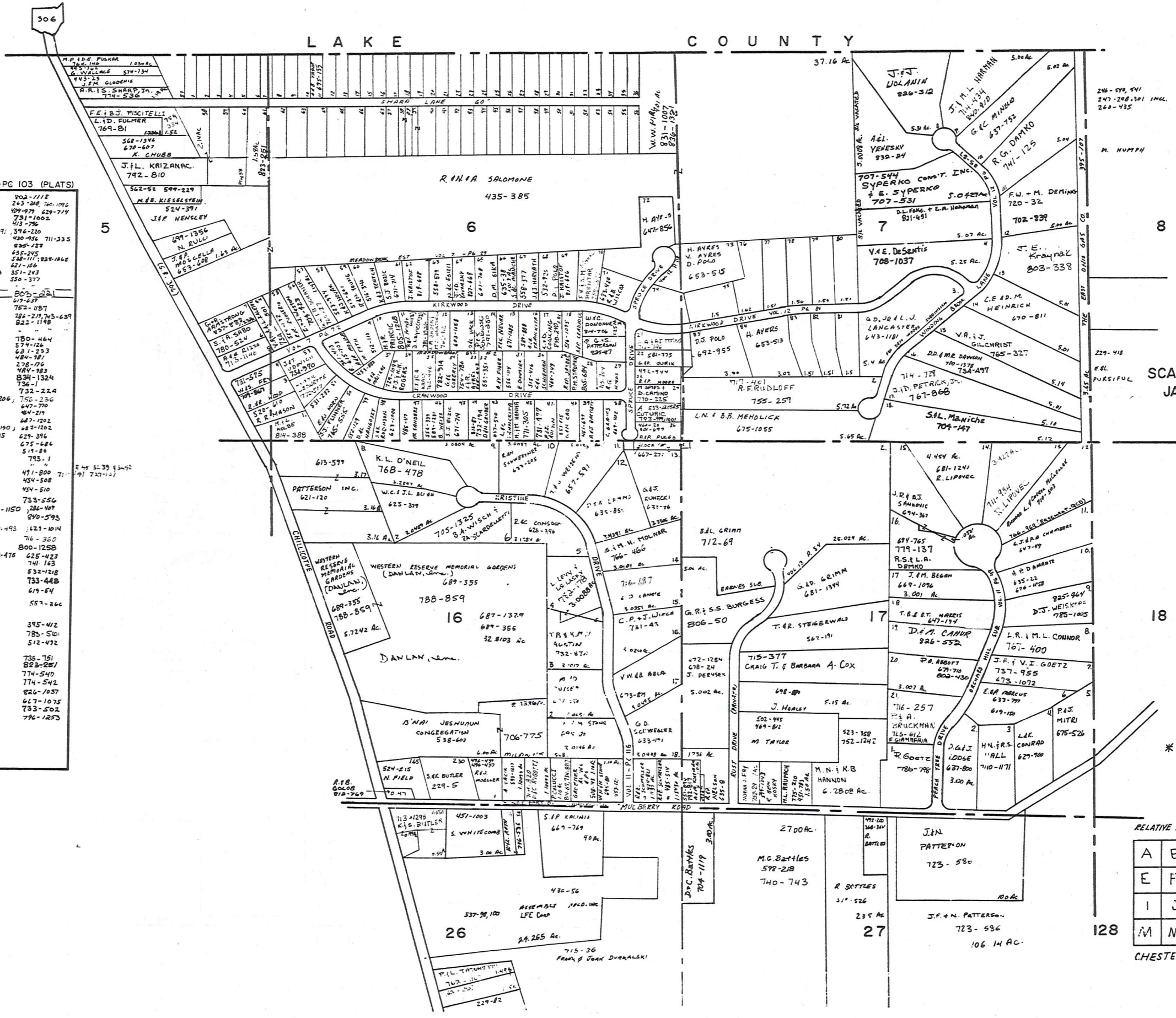

SCALE 1"=300'
JAN. 1, 1989

* Inadequate description

RELATIVE REPRESENTATION

A	B	C	D
E	F	G	H
I	J	K	L
M	N	O	P

CHESTER C

LAKE GEM ROAD COUNTY

CHARDON TOWNSHIP

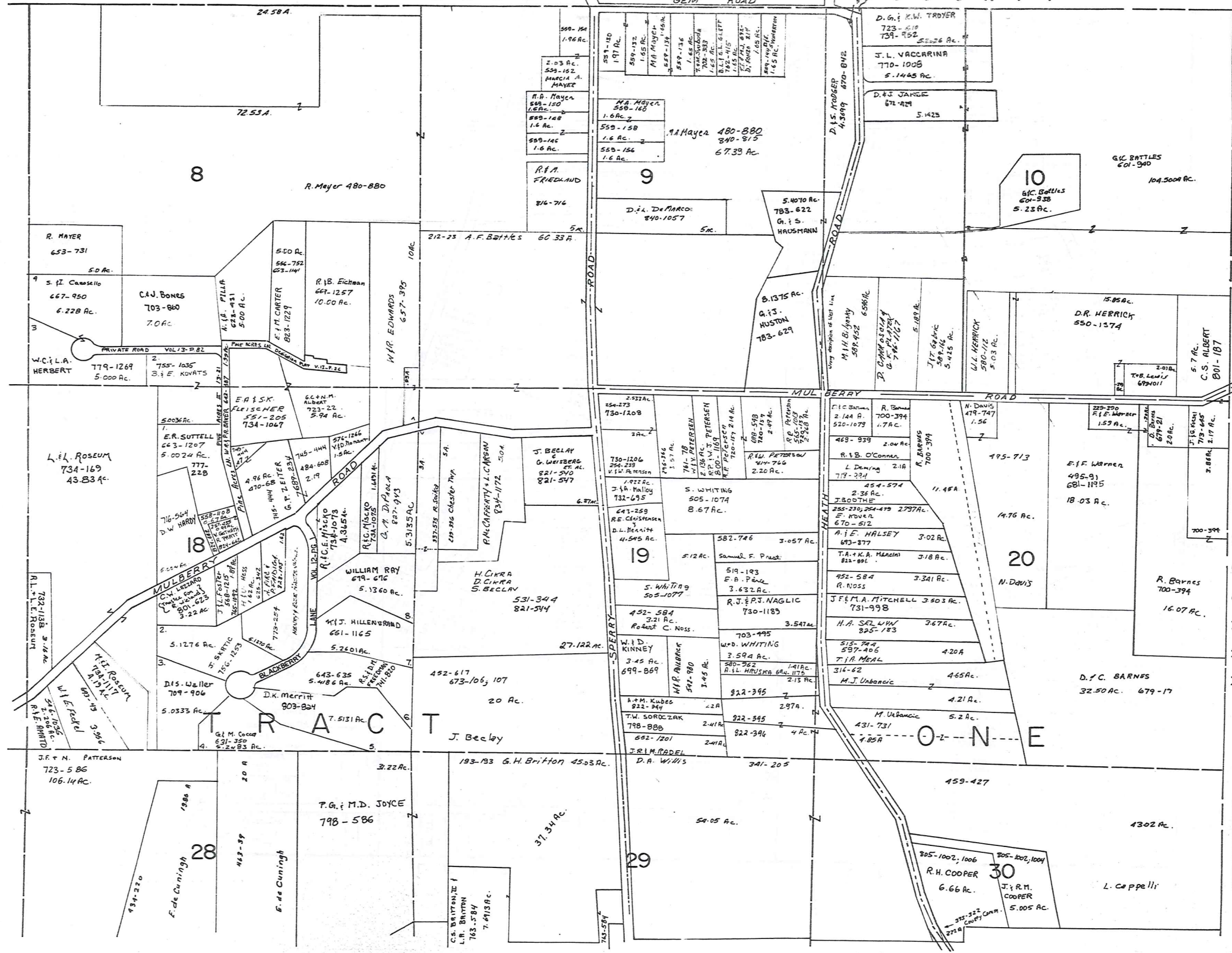

SCALE 1"=300'

*Inadequate description

JANUARY 1, 1989
RELATIVE REPRESENTATION

A	B	C	
E	F	G	H
I	J	K	L
M	N	O	P

CHESTER D

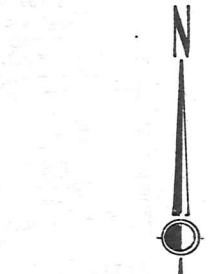
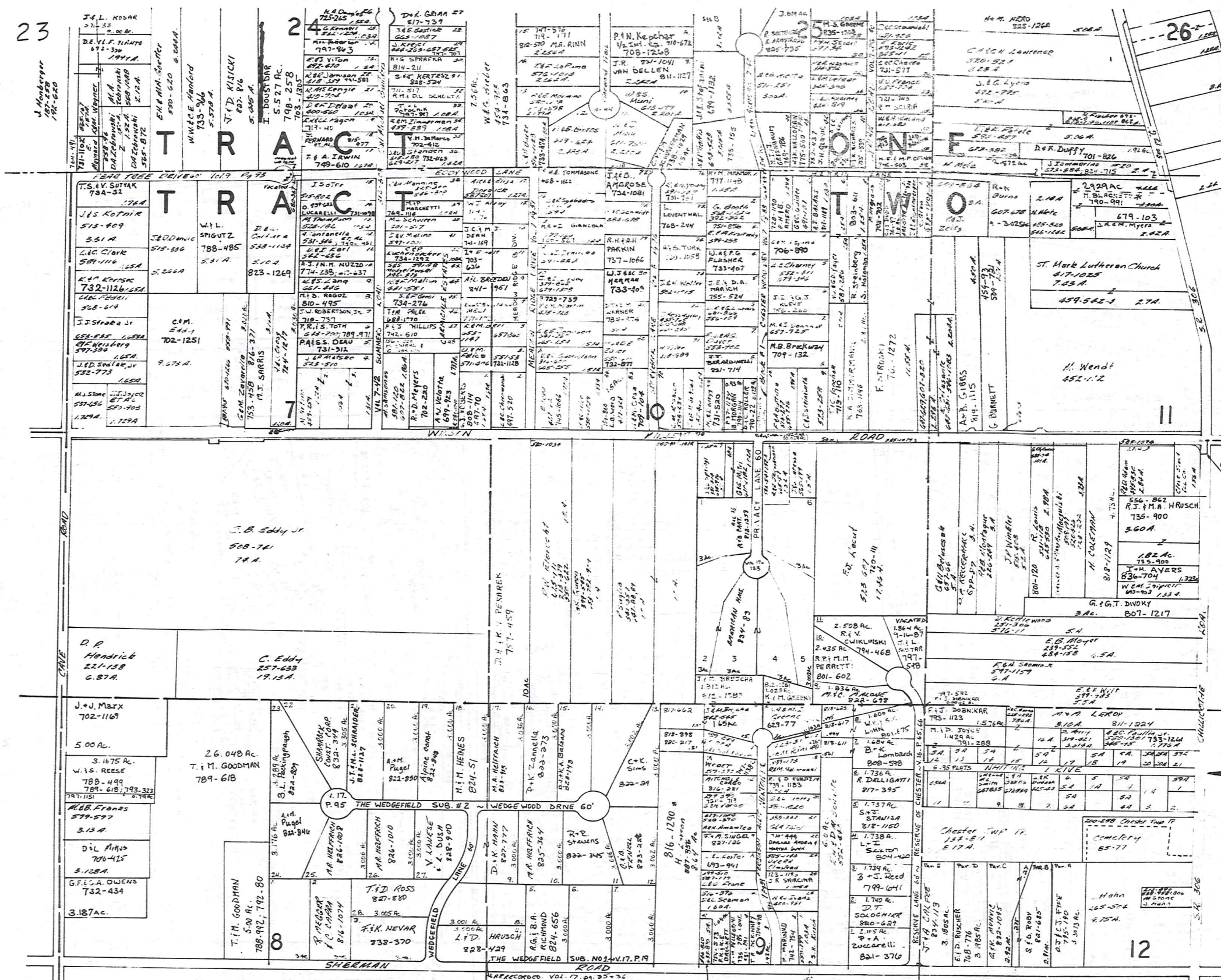

SCALE 1" = 300'

* Inadequate description

- 199-29, 64, 280 S.E. Writing by 7.67A
- 12. 27-286
- 13. 308-700 GAL EBERAT
- 14. 520-181 AL Douglas
- 15. 484-528 R.G. BARRIS
- 16. 114A J.F.D. FRITZ 322-1306
- 17. D.L. PERRY 281-106
- 18. 200-41 C.L. PERRY
- 19. 253-123 C.S. WAITING
- 20. 257/88 C. WAITING
- 21. 220A C.A.D. PAULIN 733-1257M
- 22. 582-291 A.H.H. HART
- 23. 361-872 W.M. 39907
- 24. 351-449 C.G. FRANK
- 25. J.A.H. PERRY 555-1316
- 26. J.E.R. E. DUBOSH 754-91
- 27. M.H. BERRY 706-929
- 28. N.E. S274
- 29. R.L.E. ABBOTT 730-1304
- 30. S. I. D. J. KRATT 766-528
- 31. F.G. A. GARRETT 734-1151
- 32. G.L. GARRETT 675-524

JANUARY, 1989

RELATIVE REPRESENTATION

A	B	C	D
E	F	G	H
I	J	K	L
M	N	O	P

CHESTER F

306

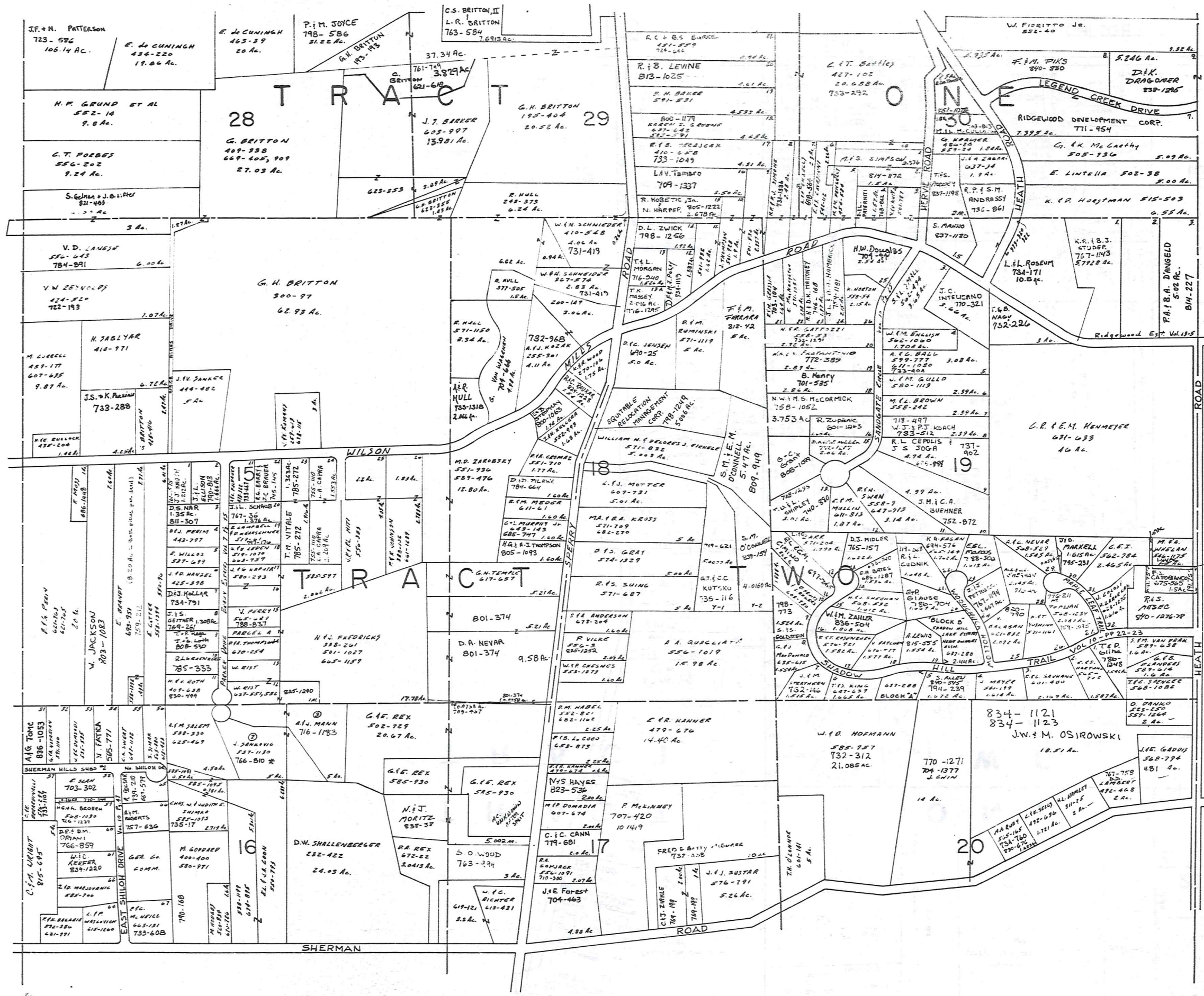

SCALE 1" = 300'

JANUARY 1, 1969
RELATIVE REPRESENTATION

A	B	C	D
E	F	G	H
I	J	K	L
M	N	O	P

CHESTER H

* Inadequate description

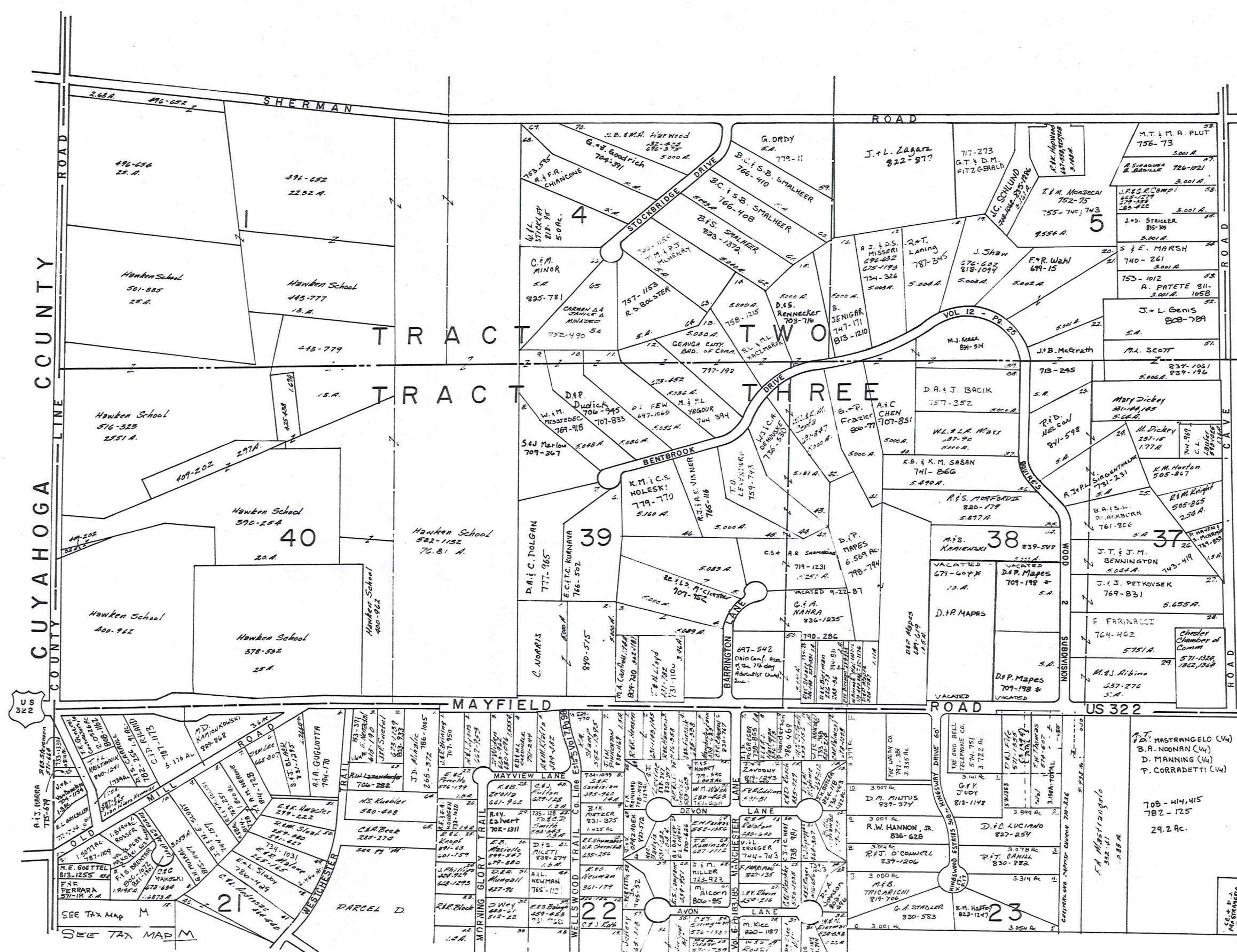

SCALE 1"=300

JANUARY 1, 1989

A	B	C	D
E	F	G	H
J	K	L	
M	N	O	P

CHESTER I
RELATIVE REPRESENTATION

* Inadequate
description

US 322

US 322

SEE TAX MAP M

CHESTER

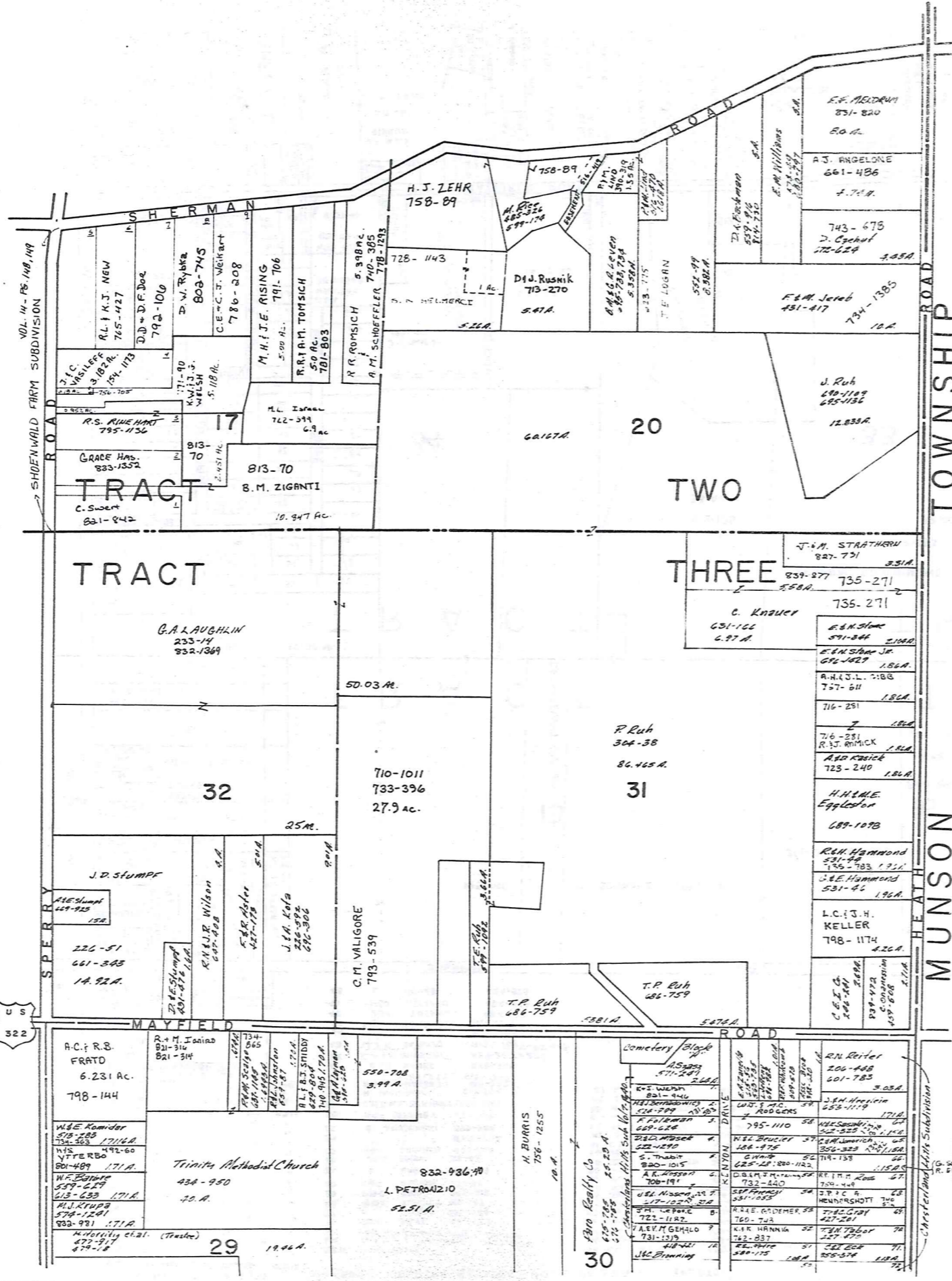

SCALE 1" = 300'
JAN 1, 1983

CHESTERLAND HILLS SUB. DIV

1.	JU PITTAN	316 - 174
2.	D.B. A. BEIDASH	320 - 279
3.	R.M. GREEN	463 - 589
4.	R.C. WEIR	325 - 485
5.		
6.		
7.		
8.		
9.		
10.		
11.		
12.		
13.		
14.		
15.		
16.		
17.		
18.		
19.		
20.		
21.		
22.		
23.		
24.		
25.		
26.		
27.		
28.		
29.		
30.		
31.		
32.		
33.		
34.		
35.		
36.		
37.		
38.		
39.		
40.		
41.		
42.		
43.		
44.		
45.		
46.		
47.		
48.		
49.		
50.		
51.		
52.		
53.	AGE. VENEN	341-600
54.		
55.		
56.	J. BH MOWERY	341-236, 342, 231
57.		
58.		
59.		
60.	S. Q. J. QUITTER	316-217
61.	C. G. KUCLA	492-841
62.		
63.		
64.		
65.		
66.		
67.		
68.		
69.		
70.		
71.		
72.		

MAYFIELD ROAD US. 322

MYRLIN HEIGHTS SUB.

VOL. 3 PL. 4 PLATS
SCALE 1" = 100'

1.		
2.		
3.		
4.		
5.		
6.		
7.		
8.		
9.		
10.		
11.		
12.		
13.		
14.		
15.		
16.		
17.		
18.		
19.		
20.		
21.		
22.		
23.		
24.		
25.		
26.		
27.		
28.		
29.		
30.		
31.		
32.		
33.		
34.		
35.		
36.		
37.		
38.		
39.		
40.		
41.		
42.		
43.		
44.		
45.		
46.		
47.		
48.		
49.		
50.		
51.		
52.		
53.		
54.		
55.		
56.		
57.		
58.		
59.		
60.		
61.		
62.		
63.		
64.		
65.		
66.		
67.		
68.		
69.		
70.		
71.		
72.		
73.		
74.		
75.		
76.		
77.		
78.		
79.		
80.		
81.		
82.		
83.		
84.		
85.		
86.		
87.		
88.		
89.		
90.		
91.		
92.		
93.		
94.		
95.		
96.		
97.		
98.		
99.		
100.		

* Inadequate description

JANUARY 1, 1989
RELATIVE REPRESENTATION

A	B	C	D
E	F	G	H
I	J	K	L
M	N	O	P

CHESTER L



SCALE 1"=300'

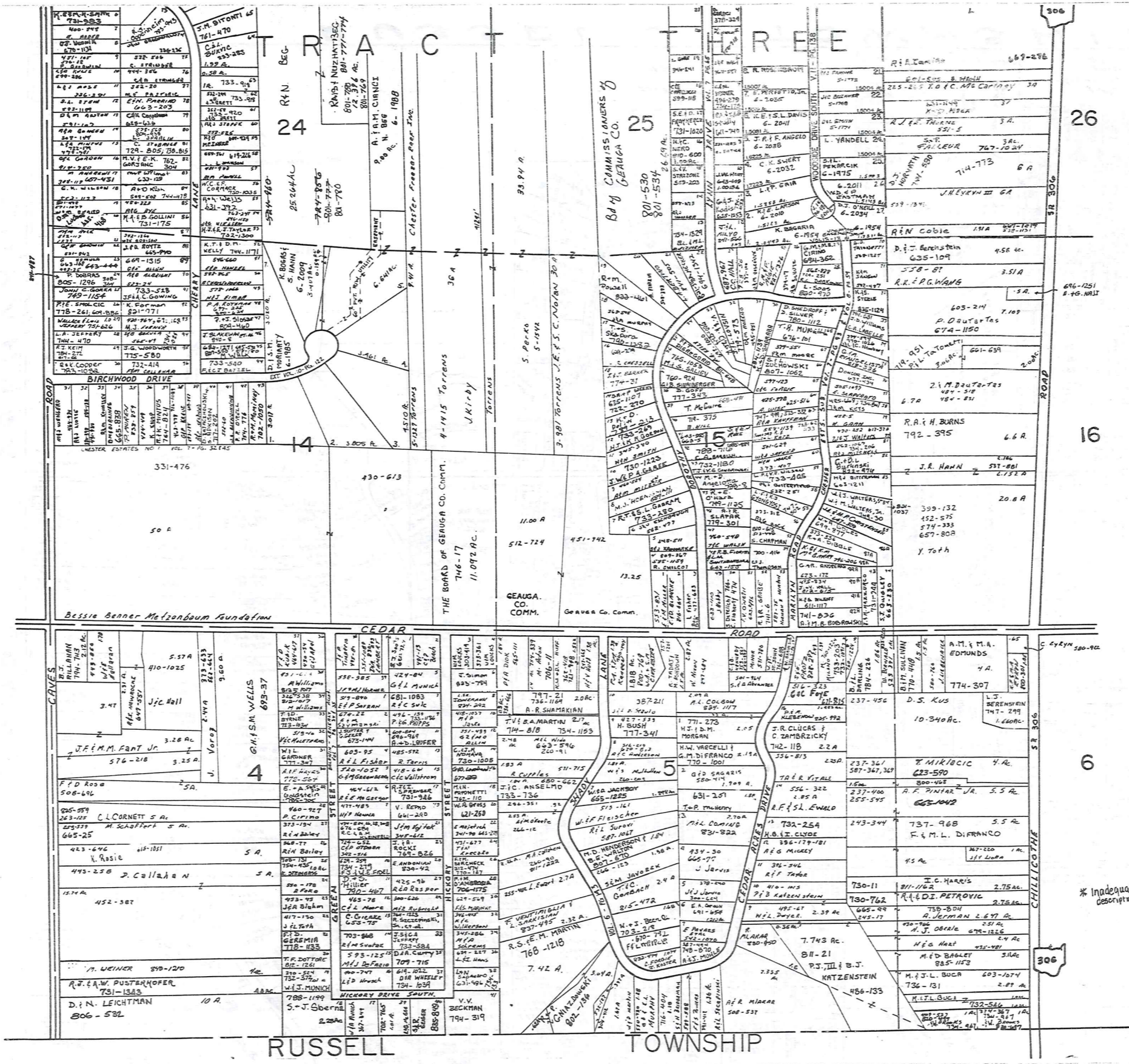

JANUARY 1, 1989
RELATIVE REPRESENTATION

* Inadequate description

A	B	C	D
E	F	G	H
I	J	K	L
M	O	P	

CHESTER N

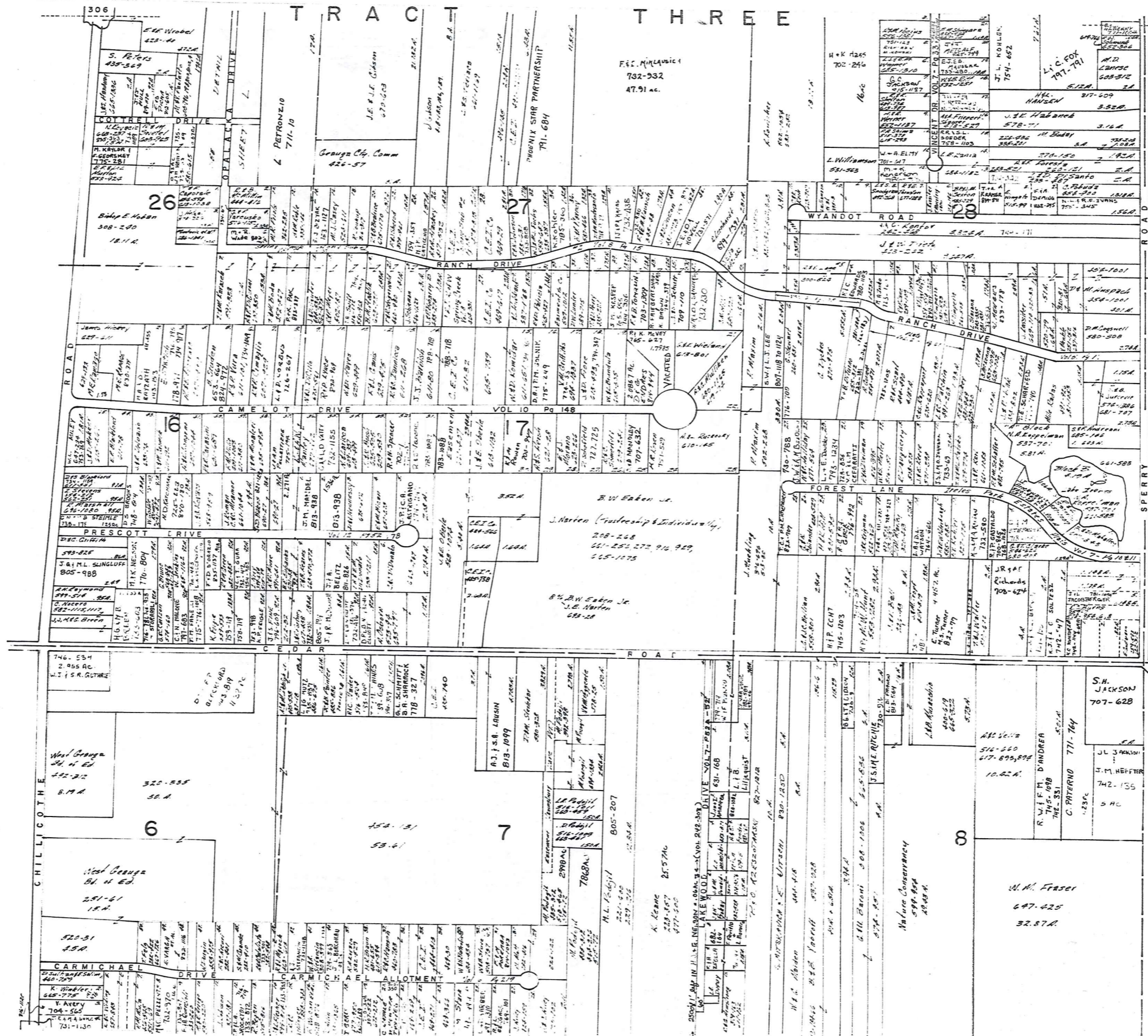

SCALE 1" = 300'

SHOEDGE SURVEY 1616 Pg. 49 Plots
 1. E.L. INM. CANTON 200-812
 2. K.J. L.L. PLANK 758-1266
 3. W.E. GOSHAW 295-699
 4. C. C. BURNS 285-7878-285-848
 5. T.L. JACOBBERGER 781-1054
 6. " " " " " "

* INCREASE
 1952-1953

JANUARY 1, 1951
 PLAIN REPRESENTATION

A	B	C	D
E	F	G	H
I	J	K	L
M	N	O	P

CHESTER O

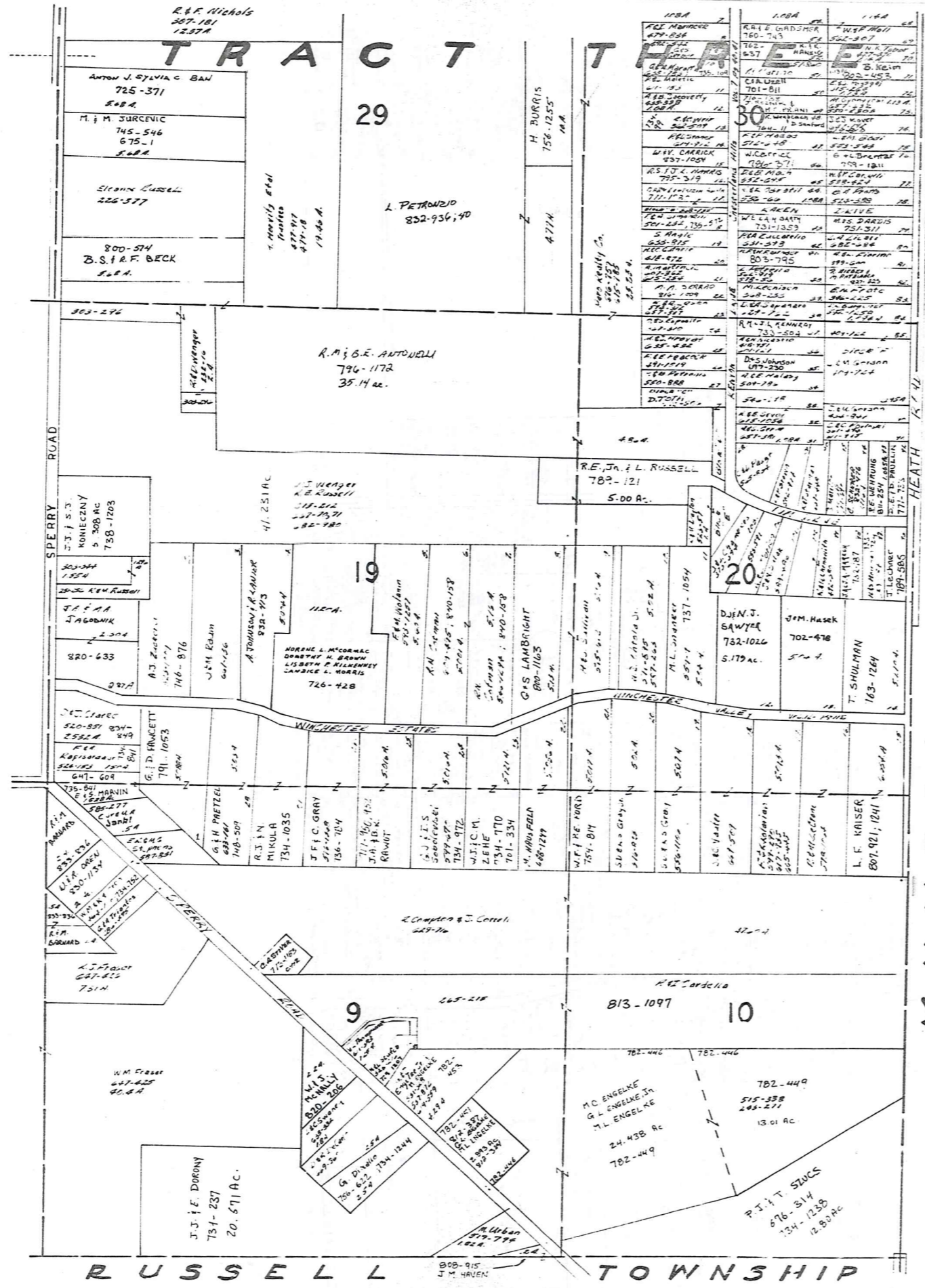

MUNSON TOWNSHIP



SCALE 1" = 300'

JAN 1, 1986

RELATIVE REPRESENTATION

* Inadequate description

A	B	C	D
E	F	G	H
I	J	K	L
M	N	O	

CHESTER P

Explanation and Use Sheet for Geauga County, Ohio

A

SAMPLE (PARTIAL) COUNTY INDEX MAP

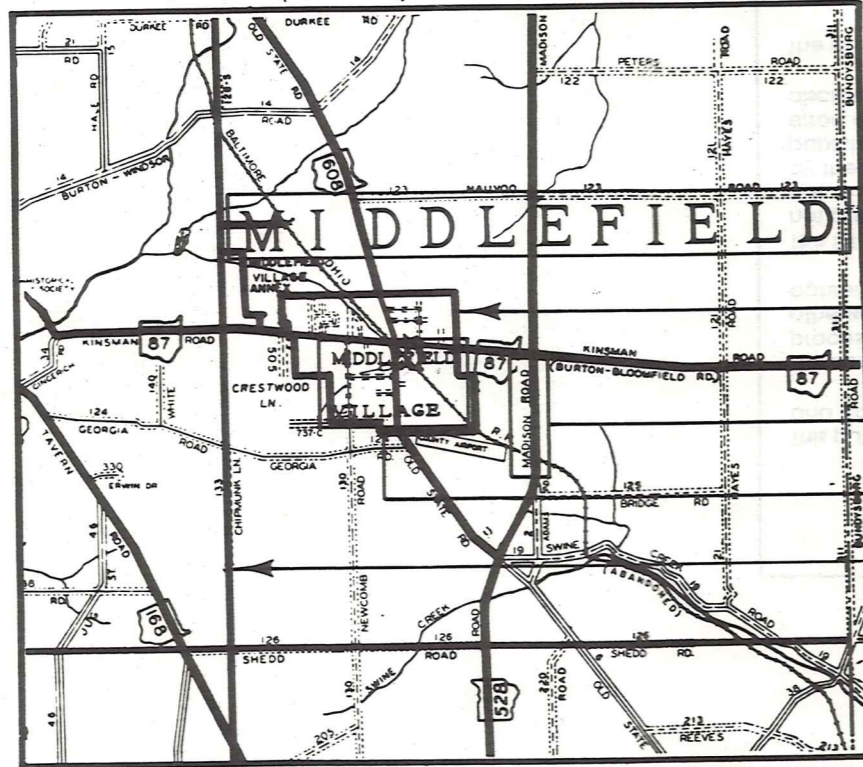

SAMPLE (PARTIAL) MUNICIPALITY INDEX MAP

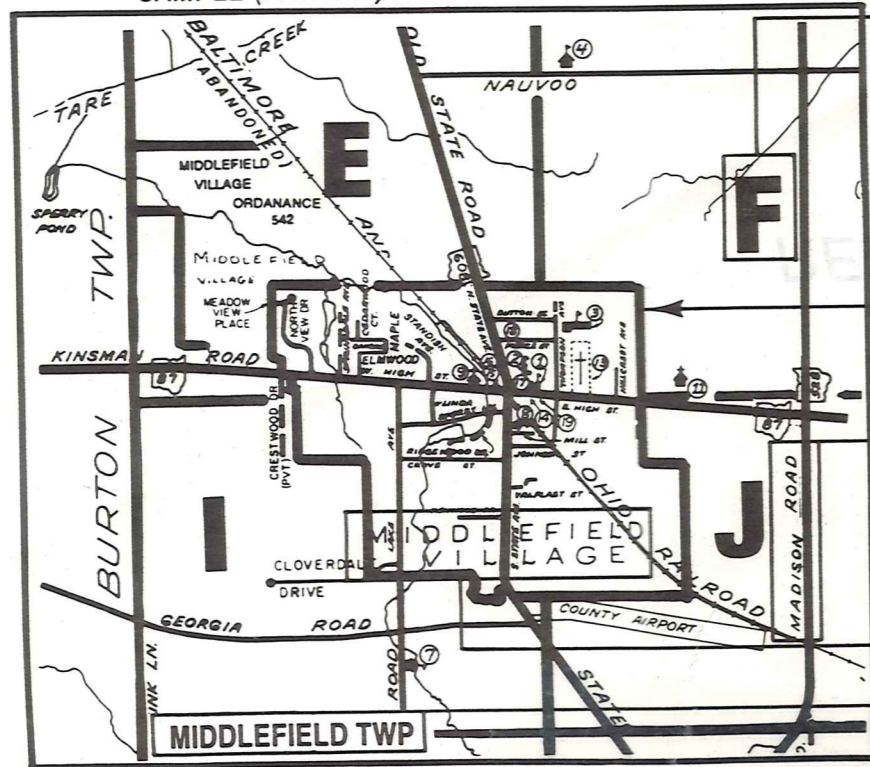

SAMPLE (PARTIAL) MAP PAGE

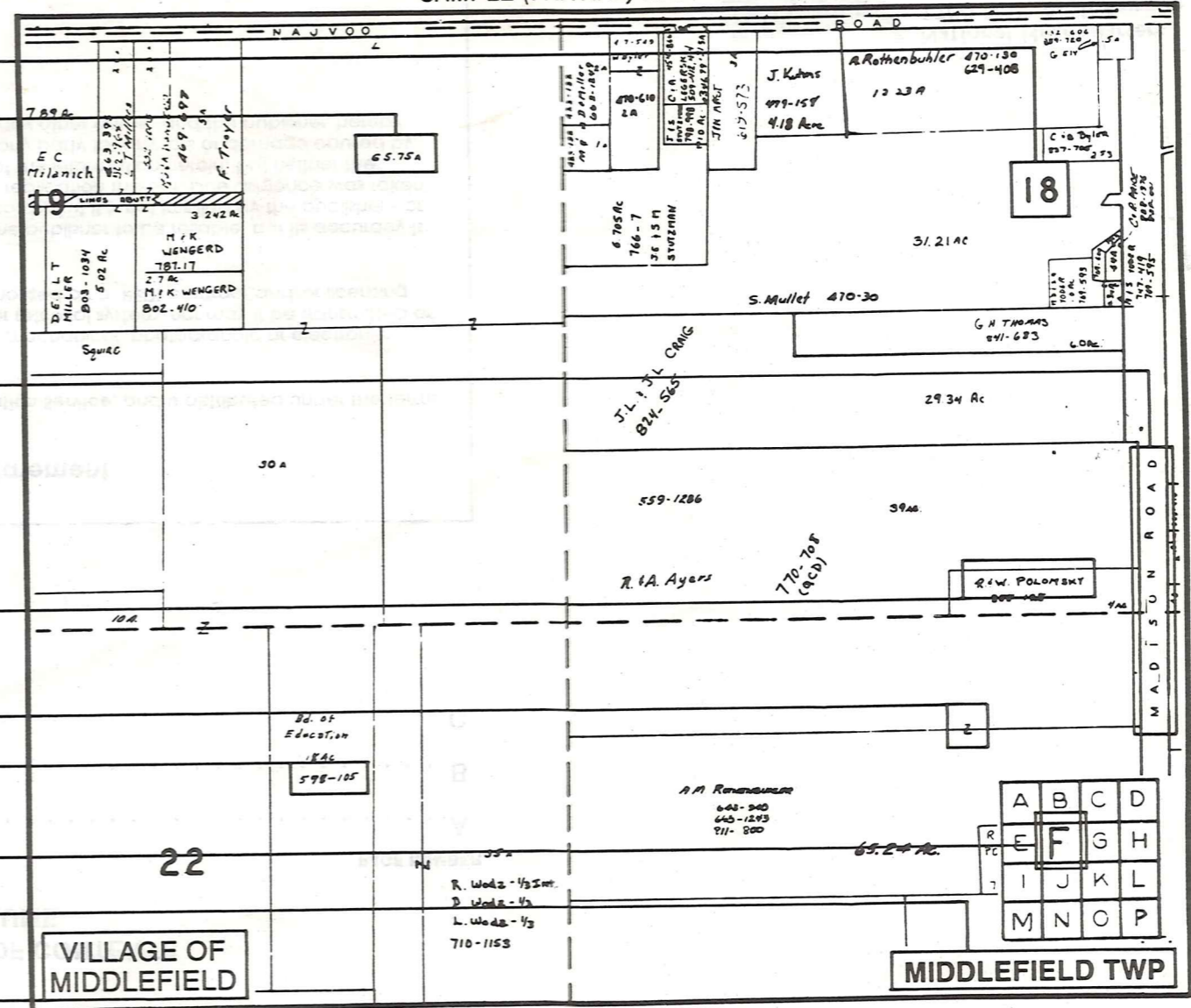

- Tract Lot Number
- Acreage
- Township Name
- Village Boundary
- Street Name
- Village Name
- Township Boundary
- Owners Name
- Denotes Continuous Ownership
- Deed Book & Page
- Map Page Number
- Township Name
- Village Name

- Village Boundary
- Street Name
- Village Name
- Township Name

USE OF THE MAP VOLUME

1. LOCATE THE GENERAL AREA OF INTEREST ON THE COUNTY INDEX MAP AND NOTE THE MUNICIPALITY NAME (TOWNSHIP OR VILLAGE).
 2. REFER TO THE TABLE OF CONTENTS AND NOTE THE BEGINNING ATLAS PAGE NUMBER FOR THE MUNICIPALITY OF INTEREST.
 3. TURN TO THE PAGE INDICATED, ON THIS PAGE WILL APPEAR AN INDEX MAP FOR THAT MUNICIPALITY.
 4. LOCATE THE GENERAL AREA OF INTEREST AND NOTE THE MAP PAGE NUMBER. THIS MAY BE EITHER A LETTER OR A NUMBER.
 5. MAP PAGES ARE IN ALPHABETICAL (OR NUMERICAL) SEQUENCE FOLLOWING THE MUNICIPALITY INDEX MAP. FOLLOW SEQUENCE TO THE MAP PAGE INDICATED.
 6. LOCATE SPECIFIC PARCEL OF INTEREST AND NOTE THE DESIRED INFORMATION.
- NOTE: ON SOME MAPS YOU MAY BE REFERRED TO A DETAIL SHEET SHOWING AN ENLARGEMENT OF THE AREA. THESE MAPS ARE FOUND AT THE END OF THE REGULAR MAP PAGES IN EACH MUNICIPALITY IN EITHER ALPHABETICAL OR NUMERICAL SEQUENCE.
- NOTE: CHARDON VILLAGE HAS TITLE SHEETS. TO LOCATE OWNERS NAME, NOTE THE PARCEL NUMBER, REFER TO THE TITLE PAGE FOLLOWING THE MAP OF INTEREST, FOLLOW NUMERICAL SEQUENCE TO THE PARCEL NUMBER OF INTEREST AND NOTE THE DESIRED INFORMATION. IN ALL OTHER MUNICIPALITIES THE OWNERS NAME APPEARS ON THE MAP PAGE.